

NOTES:

- 12X18 TX UP/DN
- 12X12 POOL
- REL. UP/DN
- 12" Ø KX UP/DN
- 18" Ø BOILER
- CHIMNEY UP/DN
- RUN DUCTWORK
- IN A 2HR FIRE
- RATED ENCLOSUR

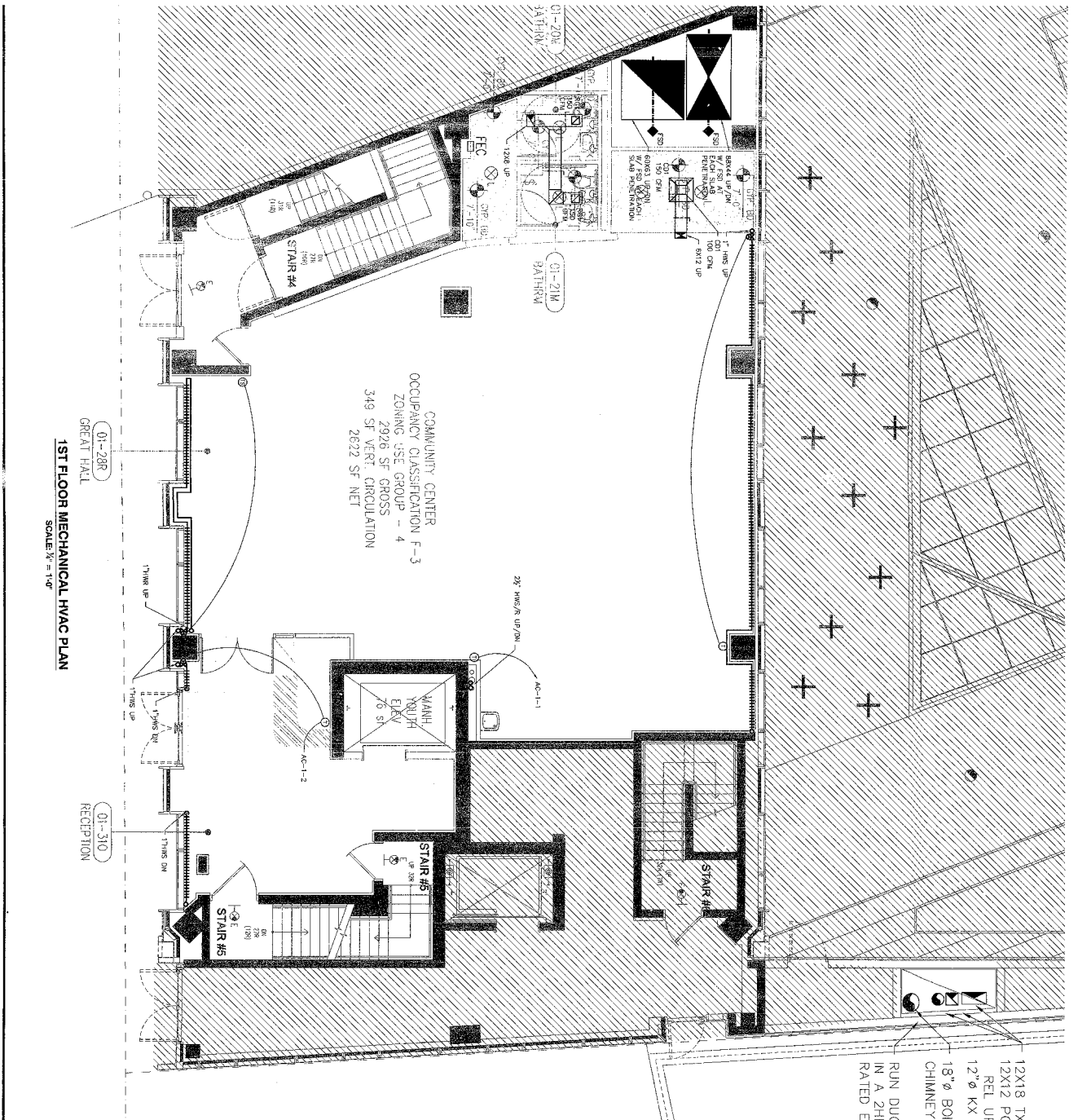

COMMUNITY CENTER
 OCCUPANCY CLASSIFICATION F-3
 ZONING USE GROUP - 4
 349 SF VERT. CIRCULATION
 2622 SF NET

1ST FLOOR MECHANICAL HVAC PLAN
 SCALE: 1/8" = 1'-0"

GENERAL NOTES:
 1. CONTRACTOR SHALL REFER TO EXISTING CONDITION (BASE BUILDING) DRAWINGS FOR LOCATION OF EXISTING UTILITY ROOMS, PIPING, CONDUIT, AND FOR ADDITIONAL INFORMATION.

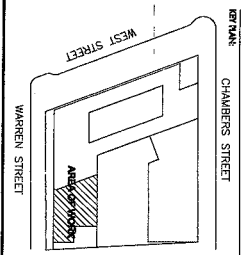

MAN NUMBER: 02-2167-0100
 DRAWING TITLE: 1ST FLOOR MECHANICAL HVAC PLAN
 DRAWING NUMBER: M-104
 DATE: 11.18.2002
 BY: MECHANICAL CORP

NO.	DATE	ISSUE / REVISION	BY	CHK
1	11.18.02	ISSUED FOR PERMIT REVIEW	SO	SO
2	11.18.02	ISSUED FOR PERMIT REVIEW	SO	SO
3	11.18.02	ISSUED FOR PERMIT REVIEW	SO	SO
4	11.18.02	ISSUED FOR PERMIT REVIEW	SO	SO
5	11.18.02	ISSUED FOR PERMIT REVIEW	SO	SO

MANHATTAN YOUTH
 RECREATION AND RESEARCH CENTER

MANCINI DUFFY
 ARCHITECTURE • DESIGN

Henry, McCormick & Hovell, Inc. Architects
 37 West 13th Street, New York, NY 10011
 Tel: 212.938.7200 Fax: 212.938.1287
 Email: hmc@hmcarch.com

MJE Engineers
 417 WEST AVENUE
 NEW YORK, NEW YORK 10014
 PH: (212) 476-0720 FAX: (212) 477-6915

All drawings and written material prepared hereunder are the property of Mancini Duffy Architecture • Design and shall remain the property of the architect.