

REV NOTES

NY
MANHATTAN YOUTH
 RECREATION AND RESOURCES

200 CHAMBERS ST
 12th Floor, NY 10013

MANCINI DUFFY
 ARCHITECTURE • DESIGN

Holmes, Mancini & Duffy, Inc. Architects
 30 West 138 Street, New York, NY 10011
 Tel: 212.998.1200 Fax: 212.998.1207
 Email: manciniduffy.com

All drawings and written material prepared by the architect are original and shall be the property of the architect and shall not be reproduced, copied, or distributed without the written consent of the architect.

MD
 M.E. Engineers
 407th Avenue
 New York, New York 10018
 Tel: (212) 450-0700 FAX: (212) 497-6815

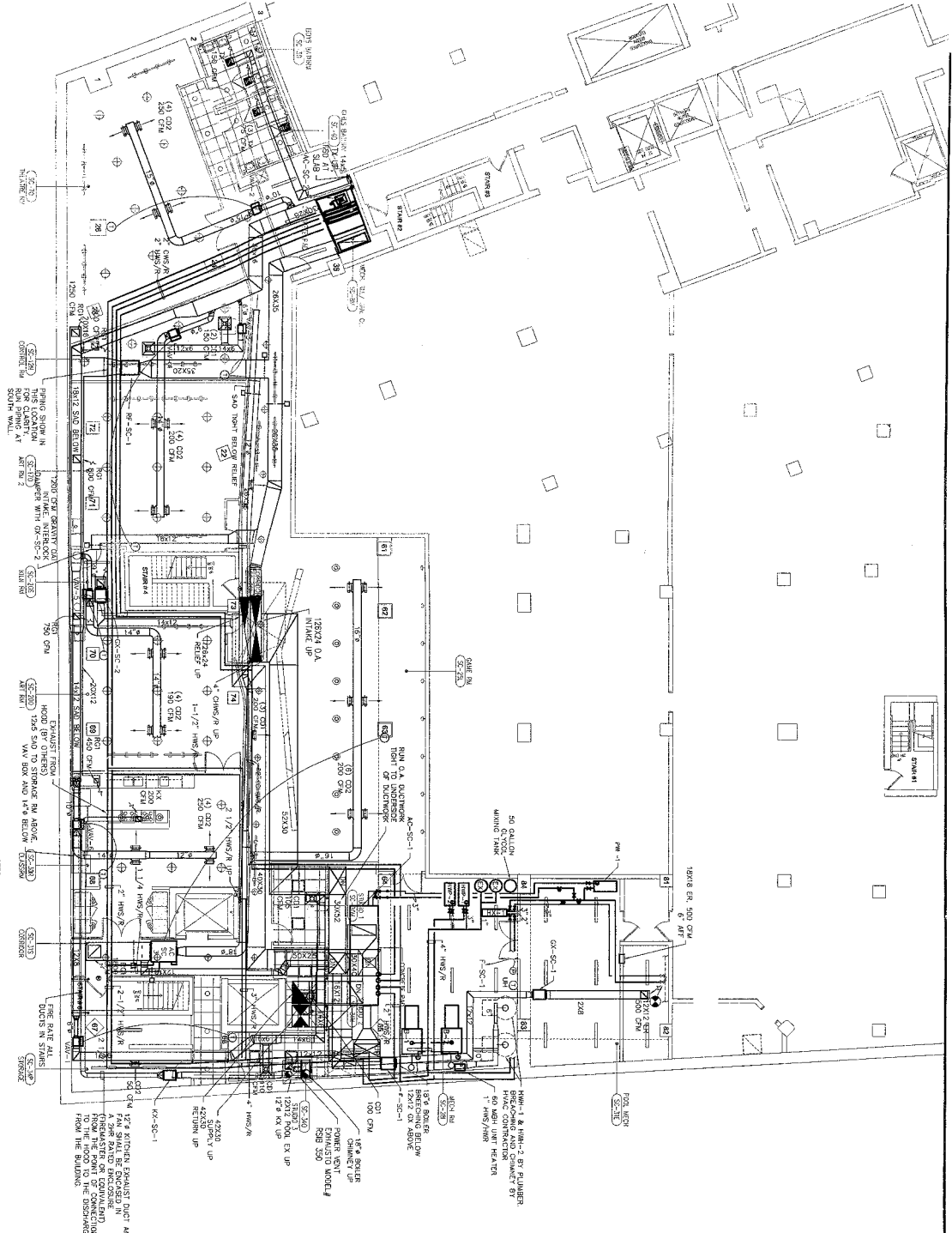

SUB-CELLAR FLOOR MECHANICAL HVAC PLAN
 SCALE: 1/8" = 1'-0"

NOTES:
 1. ALL FOOT WATER PIPING SHALL BE CONC. WITH A MINIMUM WALL THICKNESS OF 3" SUB-CRUST. S.S.

GENERAL NOTES:
 1. CONTRACTORS SHALL REFER TO EXISTING CONDITION (BASE BUILDING) DRAWINGS FOR LOCATION OF EXISTING UTILITY ROOMS, PIPING, CONDUIT, AND FOR ADDITIONAL INFORMATION.

NO.	DATE	ISSUE / REVISION	BY	CHK
1	12.15.02	ISSUED FOR PERMIT REVIEW	GO	GO
2	02.21.03	ISSUED FOR PERMIT REVIEW	GO	GO
3	02.21.03	ISSUED FOR PERMIT REVIEW	GO	GO
4	02.21.03	ISSUED FOR PERMIT REVIEW	GO	GO
5	02.21.03	ISSUED FOR PERMIT REVIEW	GO	GO

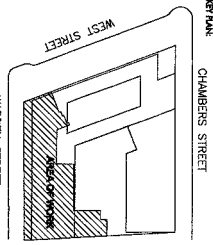

MANICORRE
 DRAWING SCALE: AS NOTED
 0 2 4 8 12 20
 FEET

REVISED
 MAY 18 2002
 UP MECHANICAL COMP

MANCINI DUFFY
 ARCHITECTURE • DESIGN
 DRAWING NUMBER: **M-102**
 SUB-CELLAR FLOOR
 MECHANICAL HVAC PLAN