

REVISIONS

NO.	DATE	DESCRIPTION
1	7-27-72	REVISED AS SHOWN

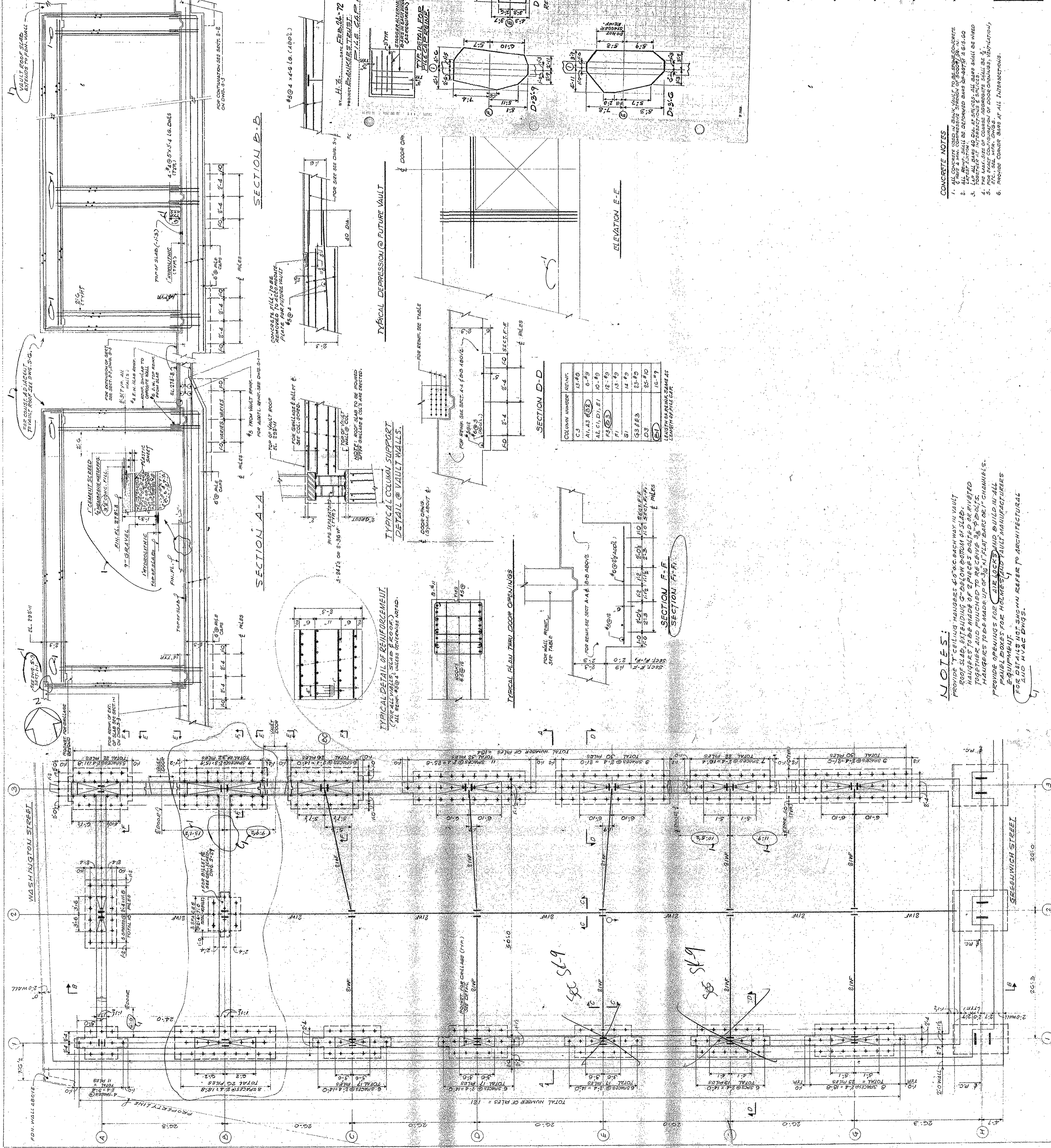

SK-9

LEGEND

NOTES:

1. THIS VOLTAGE IS TO BE CONSIDERED AS A MINIMUM. THE CONTRACTOR SHALL BE RESPONSIBLE FOR OBTAINING THE NECESSARY PERMITS AND APPROVALS FROM THE APPROPRIATE AGENCIES.

2. THE CONTRACTOR SHALL BE RESPONSIBLE FOR OBTAINING THE NECESSARY PERMITS AND APPROVALS FROM THE APPROPRIATE AGENCIES.

3. THE CONTRACTOR SHALL BE RESPONSIBLE FOR OBTAINING THE NECESSARY PERMITS AND APPROVALS FROM THE APPROPRIATE AGENCIES.

4. THE CONTRACTOR SHALL BE RESPONSIBLE FOR OBTAINING THE NECESSARY PERMITS AND APPROVALS FROM THE APPROPRIATE AGENCIES.

5. THE CONTRACTOR SHALL BE RESPONSIBLE FOR OBTAINING THE NECESSARY PERMITS AND APPROVALS FROM THE APPROPRIATE AGENCIES.

6. THE CONTRACTOR SHALL BE RESPONSIBLE FOR OBTAINING THE NECESSARY PERMITS AND APPROVALS FROM THE APPROPRIATE AGENCIES.

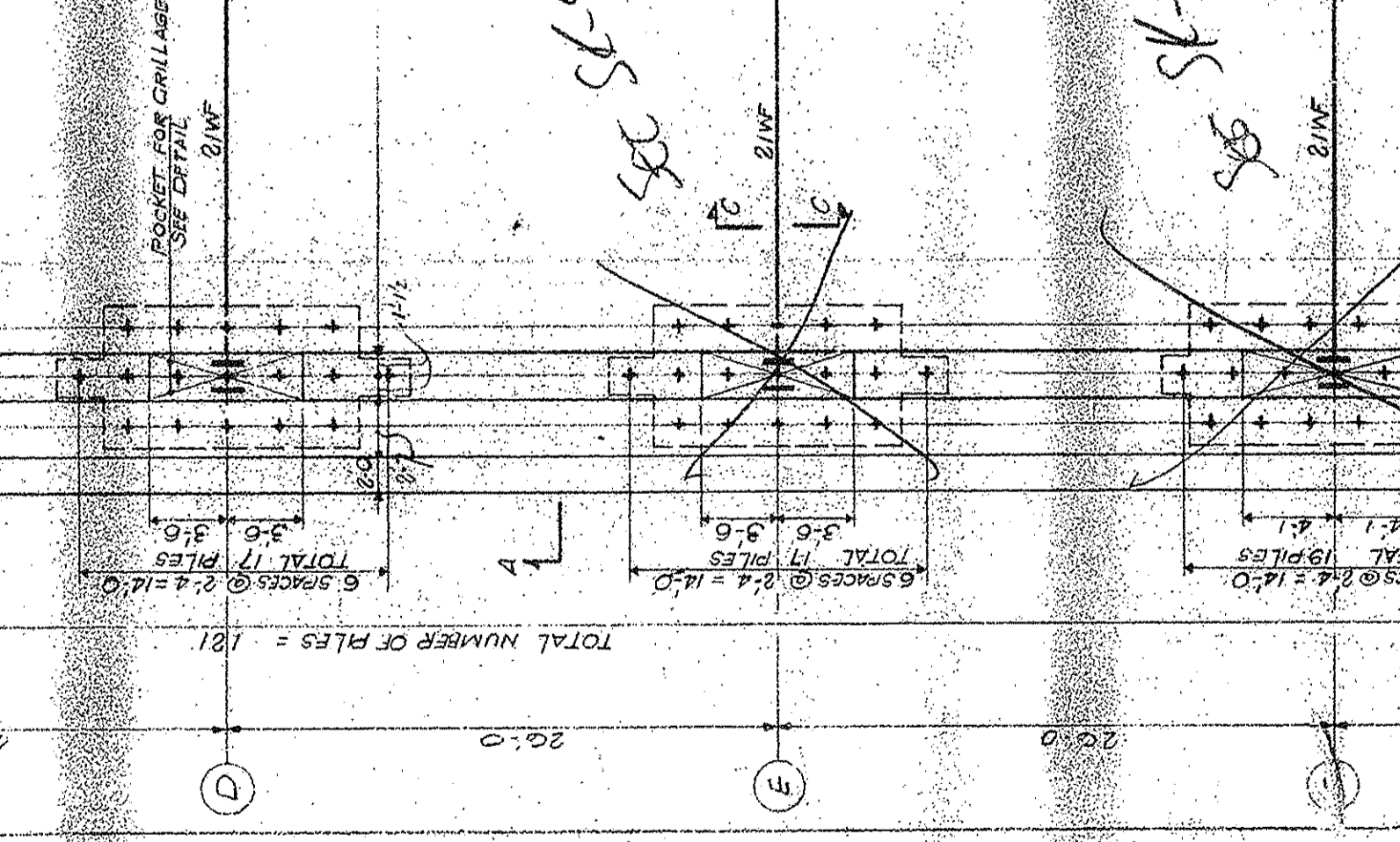
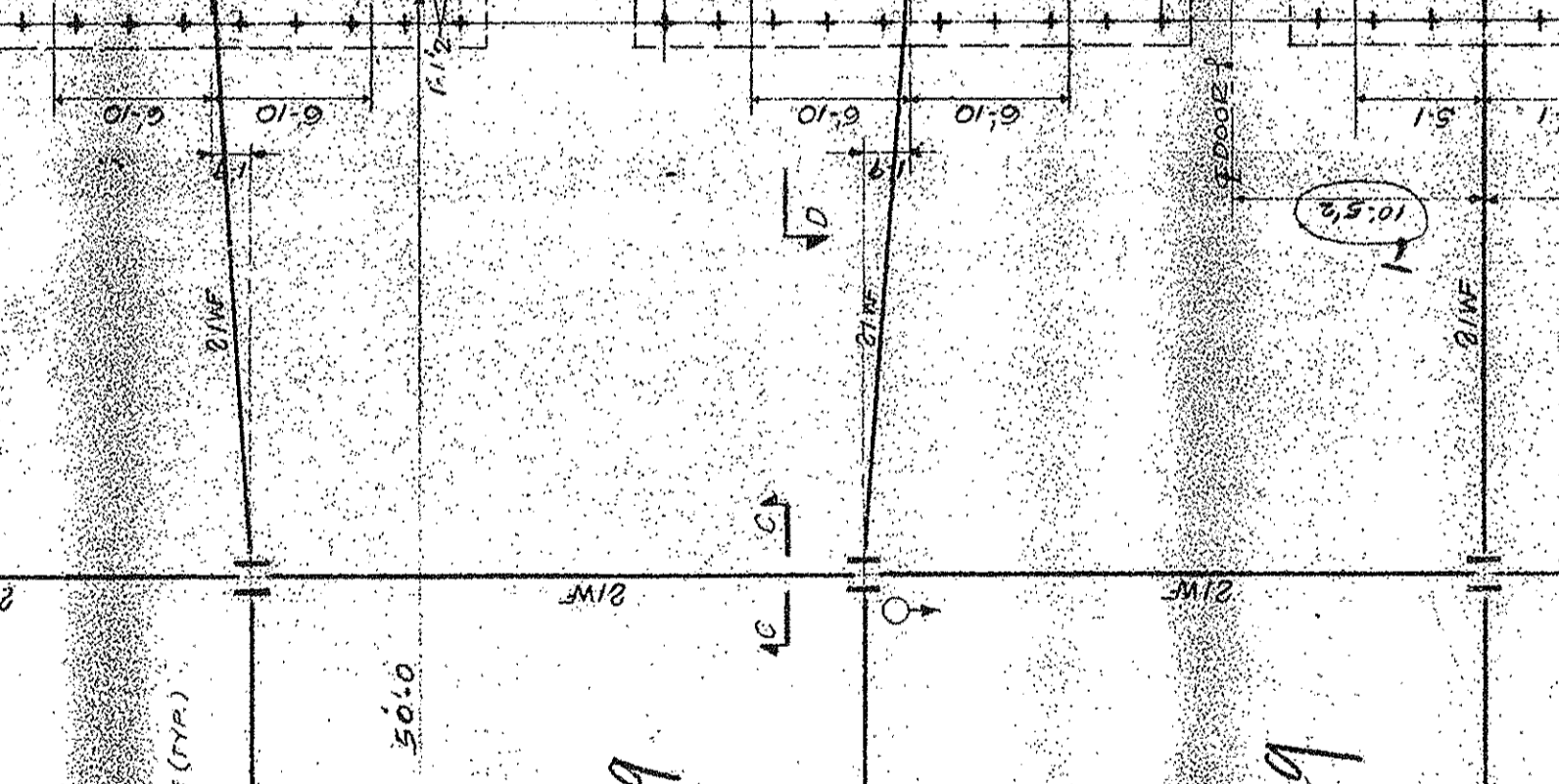
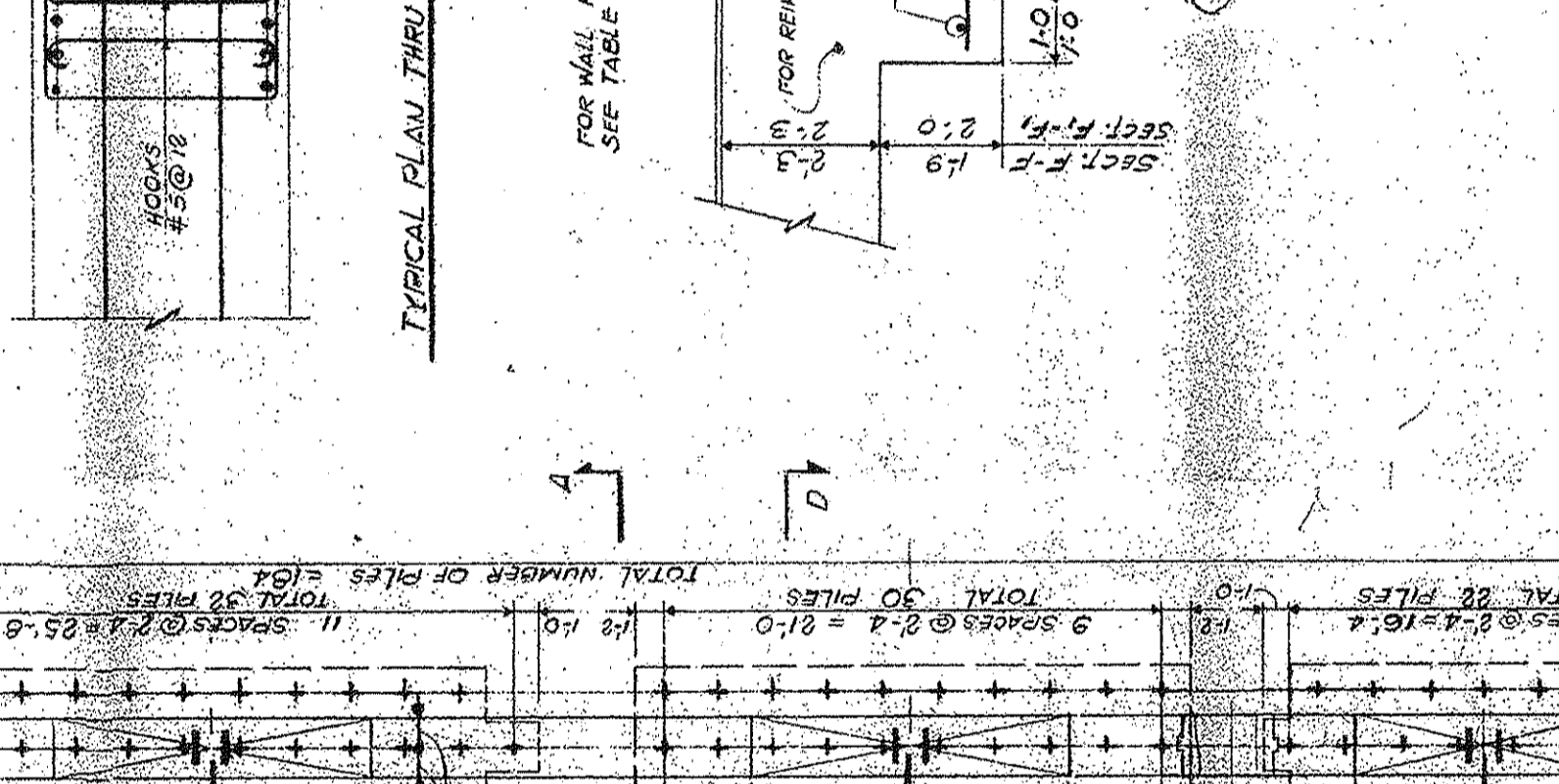
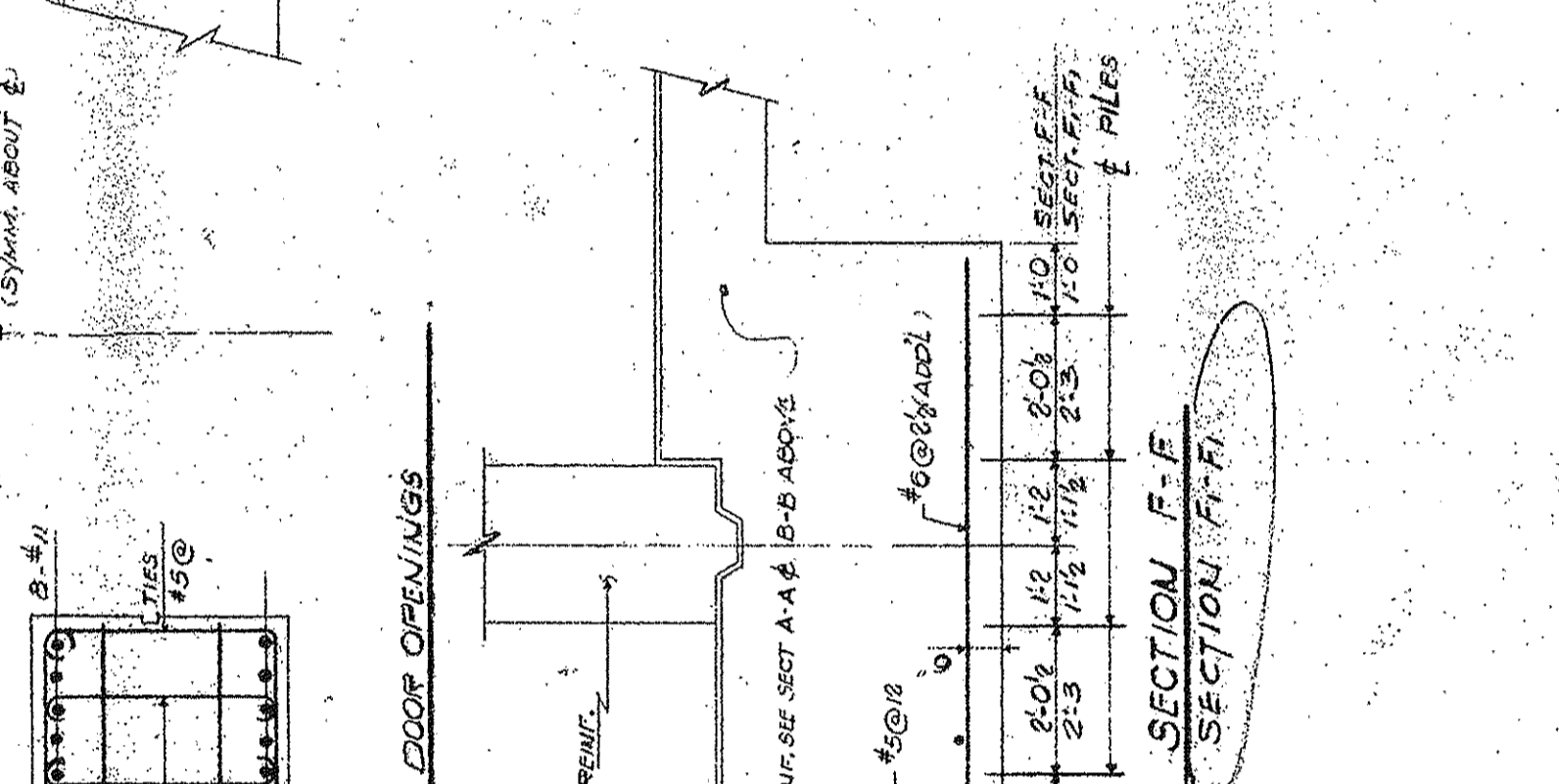
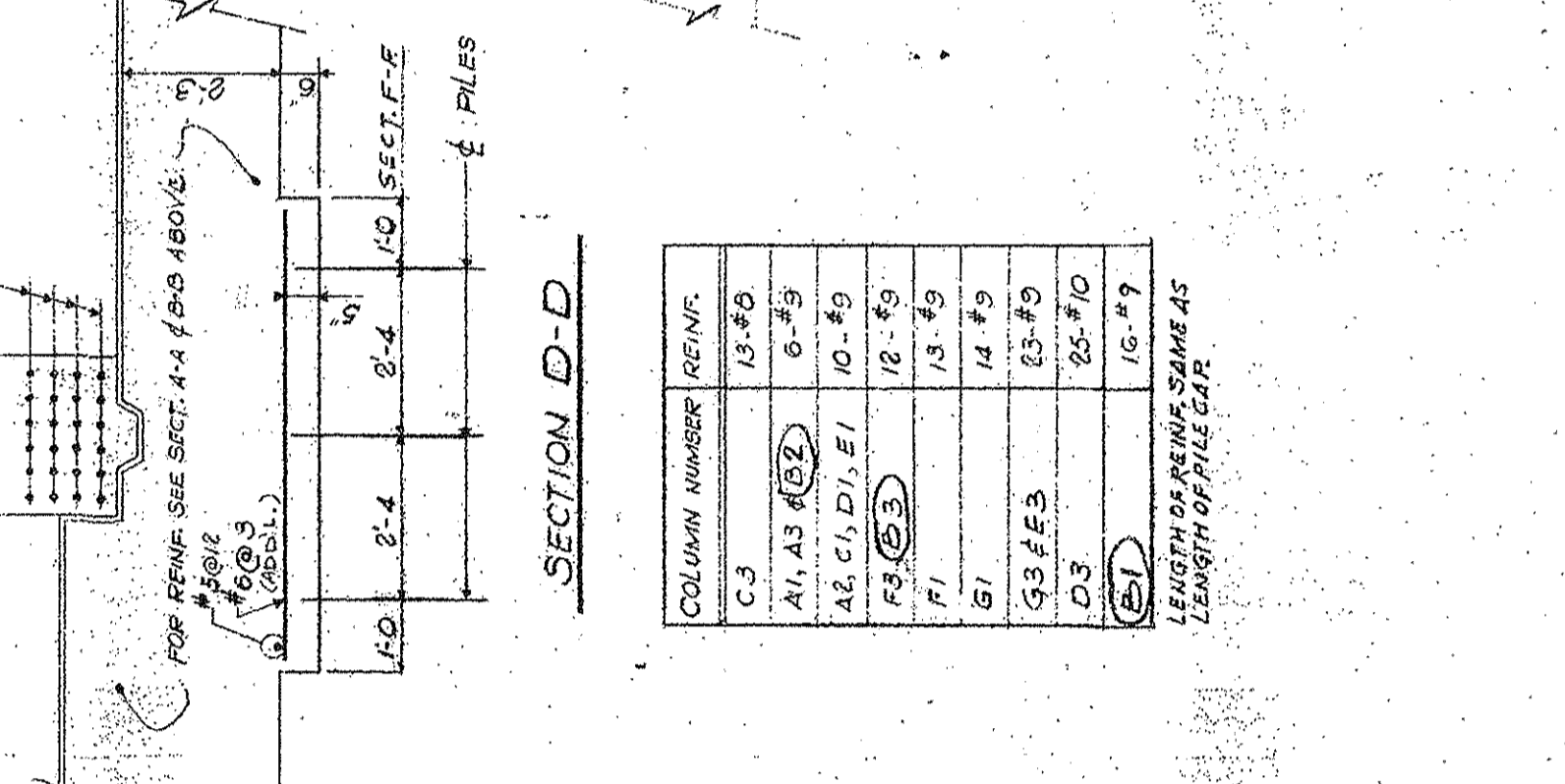
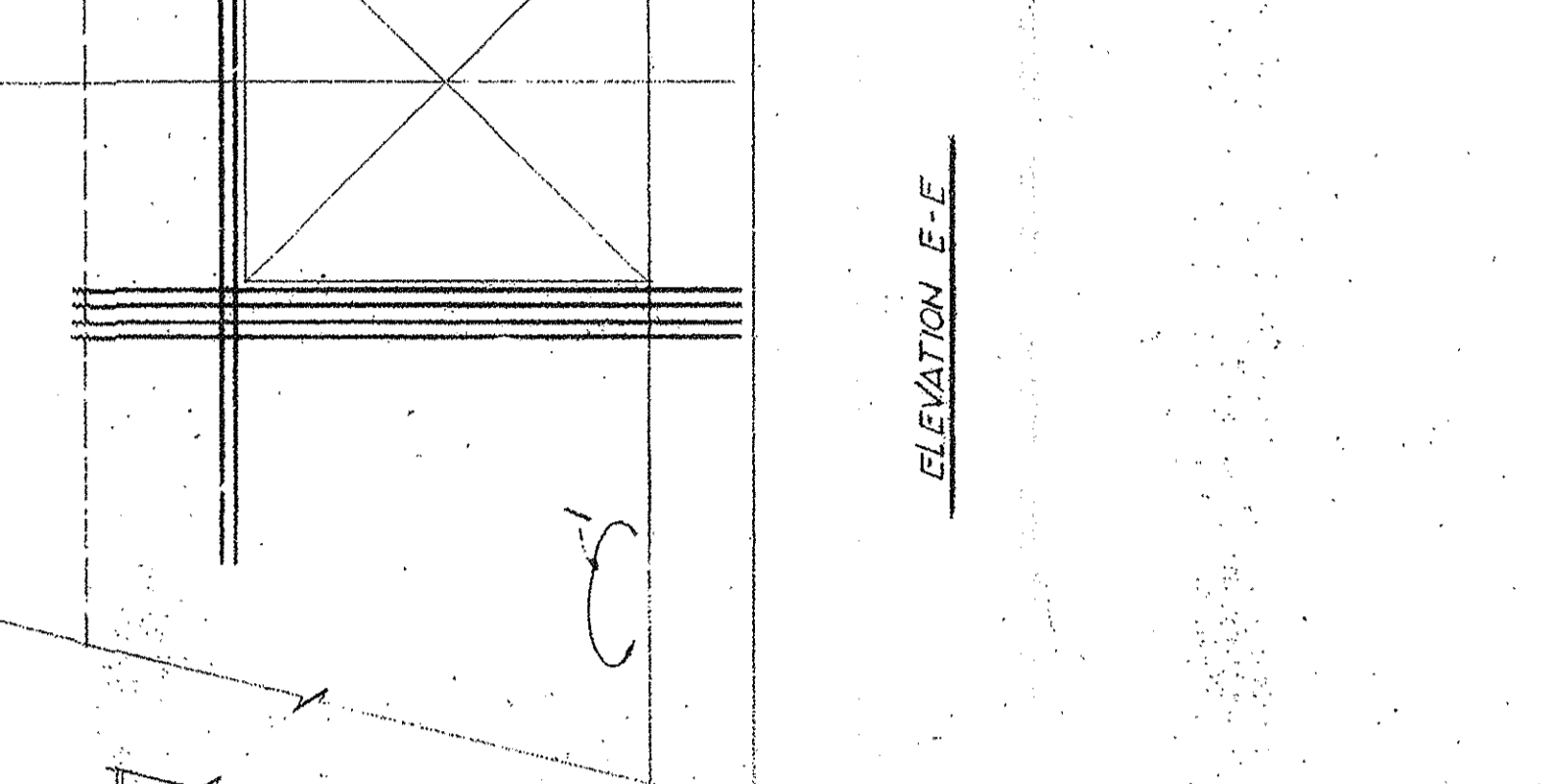
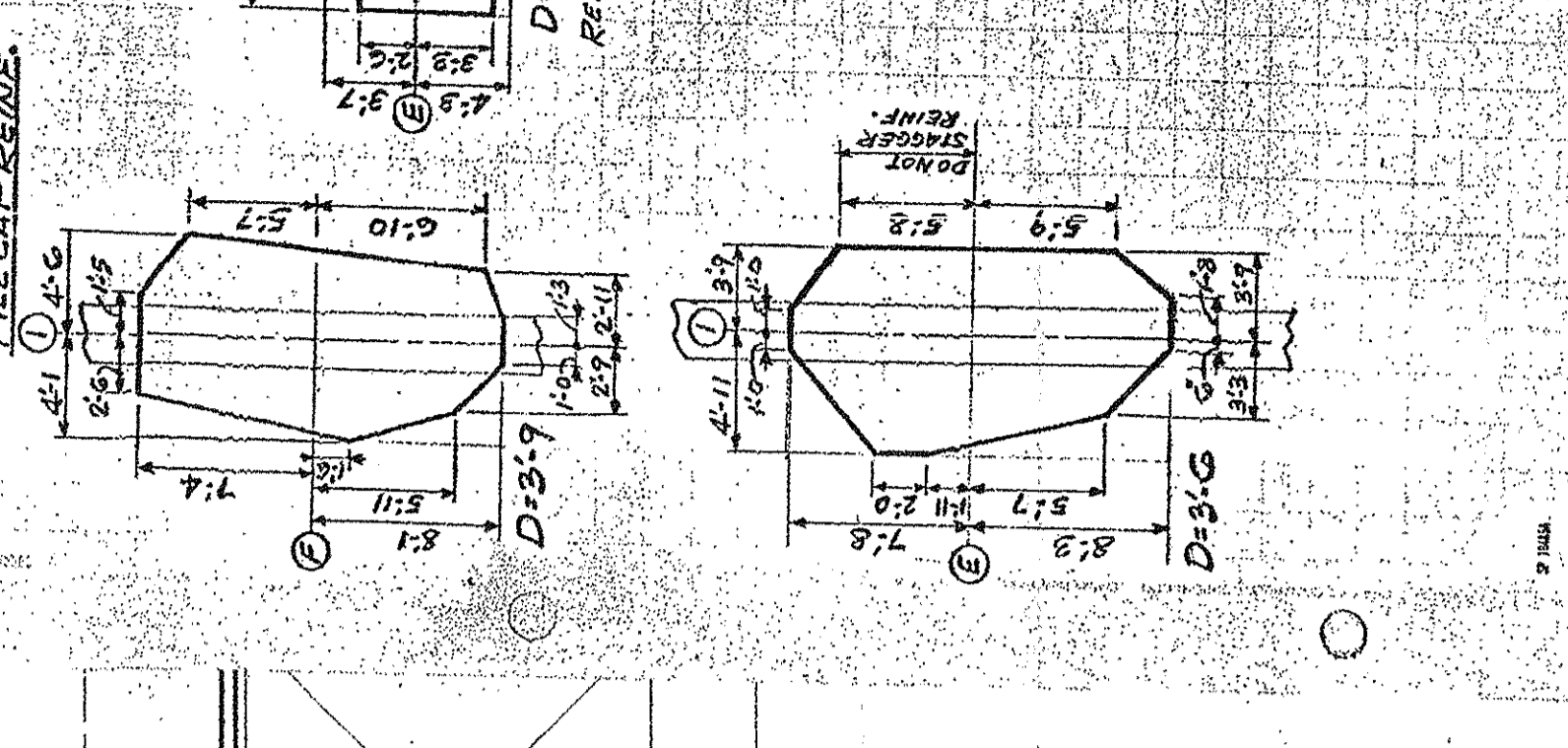
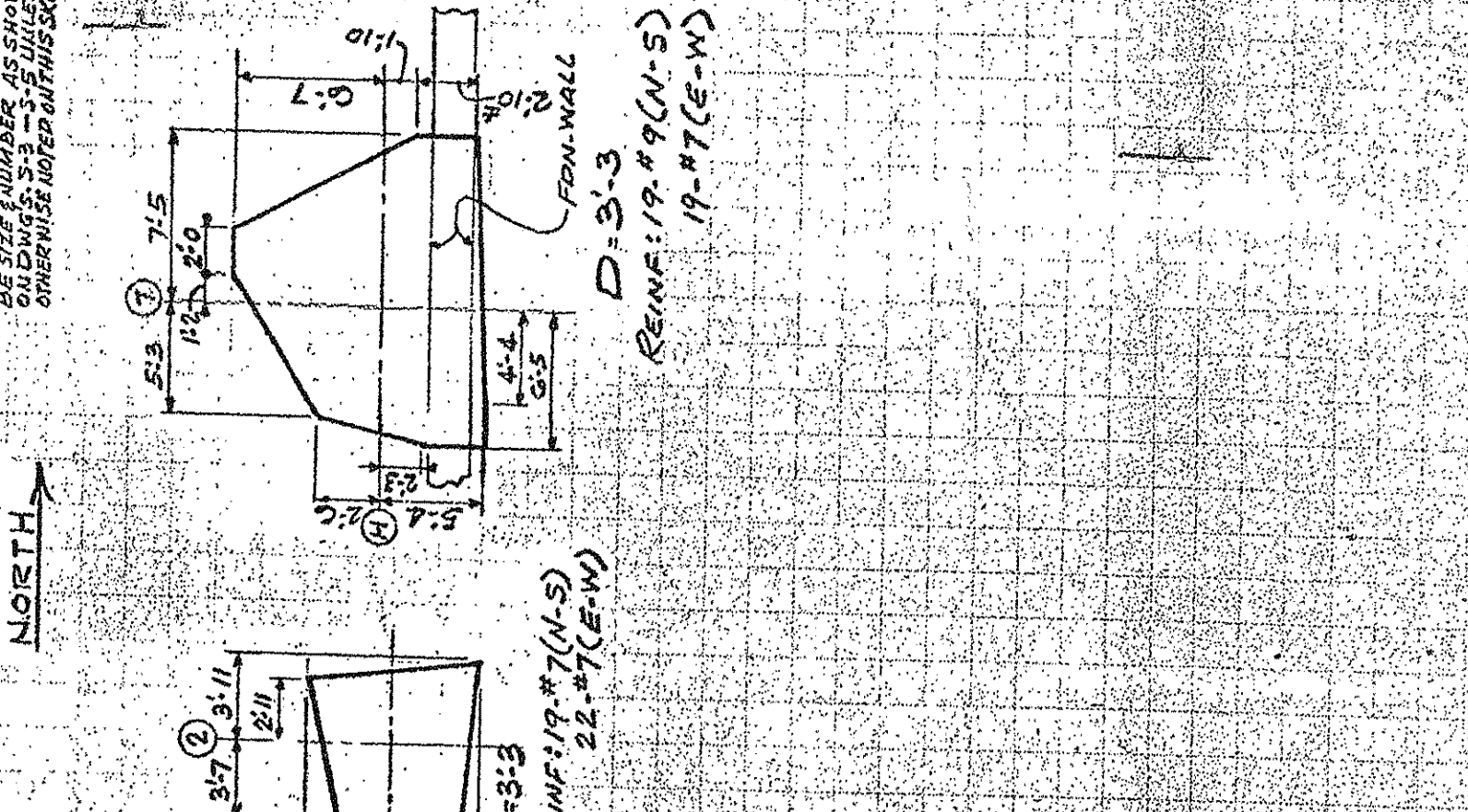

GREENWICH AND LIBERTY ST. N.Y. N.Y.

SHREVE LAMB & HARMON ASSOCIATES P.C.

ARCHITECTS

475 PARK AVENUE SOUTH N.Y. N.Y. 10016

PETERSON AND BRICKBAUER ASSOCIATED ARCHITECTS

919 THIRD AVENUE N.Y. N.Y. 10022

THE OFFICE OF JAMES RUDERMAN STRUCTURAL ENGINEERS

315 MADISON AVENUE N.Y. N.Y. 10022

J. A. ROSS, BAUM & BOLLES MECH. & ELEC. ENGINEERS

345 PARK AVENUE N.Y. N.Y. 10022

CONCRETE NOTES

1. ALL CONCRETE SHALL BE PLACED AND FINISHED AS SHOWN.

2. ALL CONCRETE SHALL BE PLACED AND FINISHED AS SHOWN.

3. ALL CONCRETE SHALL BE PLACED AND FINISHED AS SHOWN.

4. ALL CONCRETE SHALL BE PLACED AND FINISHED AS SHOWN.

5. ALL CONCRETE SHALL BE PLACED AND FINISHED AS SHOWN.

6. ALL CONCRETE SHALL BE PLACED AND FINISHED AS SHOWN.

NOTES:

1. PROVIDE 1" CEILING HANGERS 40" O.C. EACH WAY IN VAULT.

2. PROVIDE 1" CEILING HANGERS 40" O.C. EACH WAY IN VAULT.

3. PROVIDE 1" CEILING HANGERS 40" O.C. EACH WAY IN VAULT.

4. PROVIDE 1" CEILING HANGERS 40" O.C. EACH WAY IN VAULT.

5. PROVIDE 1" CEILING HANGERS 40" O.C. EACH WAY IN VAULT.

6. PROVIDE 1" CEILING HANGERS 40" O.C. EACH WAY IN VAULT.

PLAN

FOR ALL SEE DETAILS SEE DWG 513

FOR CONCRETE BIDS ONLY (2-1-71)

PROJECT NUMBER 7101

DRAWING NUMBER S.5

DATE

SCALE

BANK VAULT PLAN & DETAILS

GREENWICH AND LIBERTY ST. N.Y. N.Y.

SHREVE LAMB & HARMON ASSOCIATES P.C.

ARCHITECTS

475 PARK AVENUE SOUTH N.Y. N.Y. 10016

PETERSON AND BRICKBAUER ASSOCIATED ARCHITECTS

919 THIRD AVENUE N.Y. N.Y. 10022

THE OFFICE OF JAMES RUDERMAN STRUCTURAL ENGINEERS

315 MADISON AVENUE N.Y. N.Y. 10022

J. A. ROSS, BAUM & BOLLES MECH. & ELEC. ENGINEERS

345 PARK AVENUE N.Y. N.Y. 10022